QIAamp DNA Stability: 10 Years

genomic DNA on 0.8% agarose gel

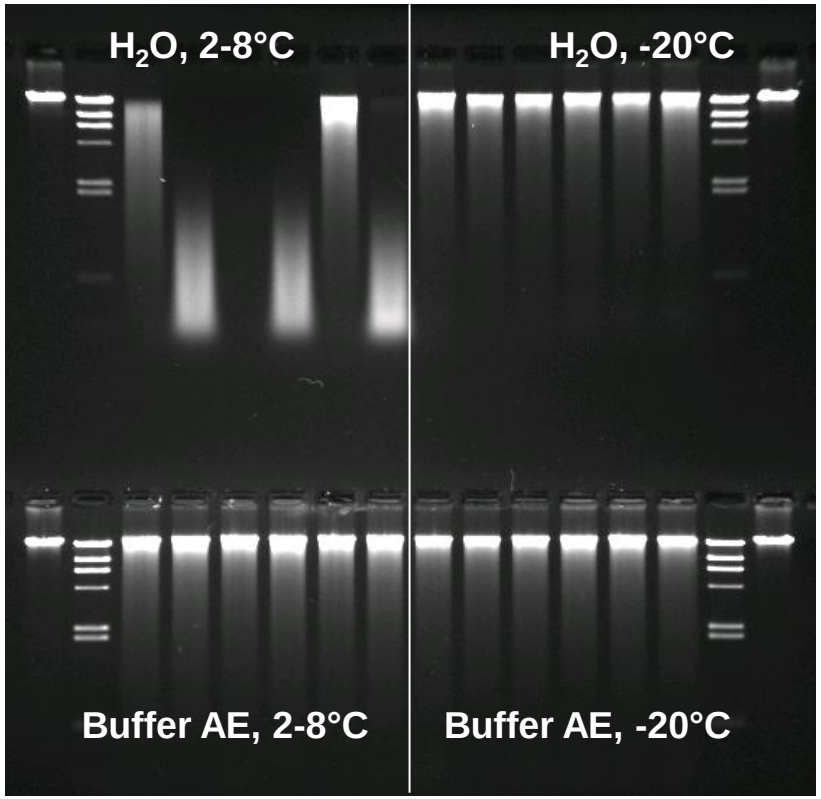

1 kb PCR amplicon on 1.0% agarose gel

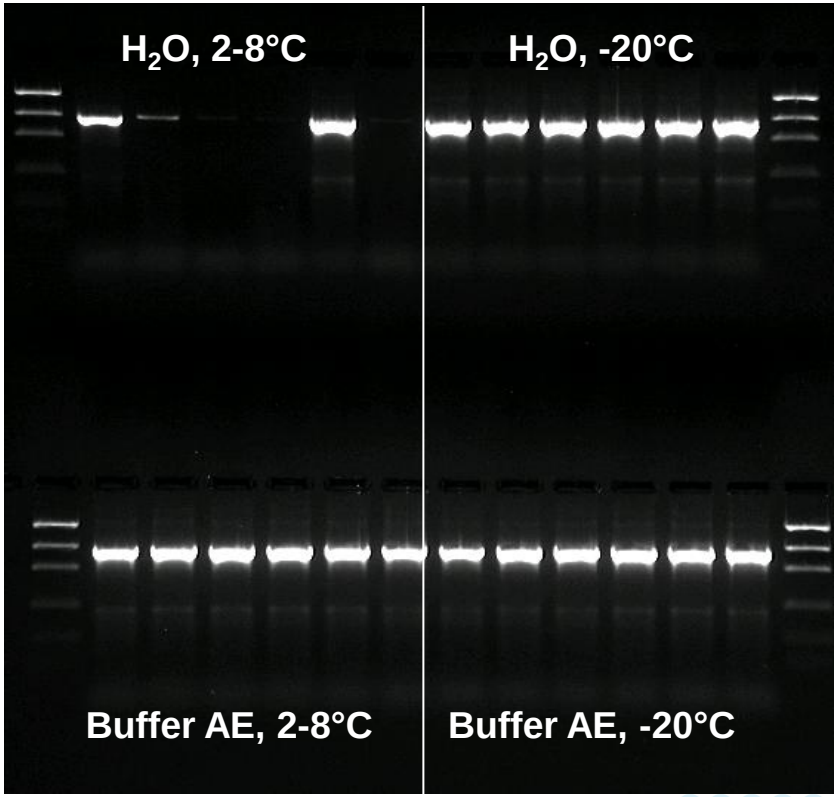

QIAGEN