QIAGEN

Overview

DNA Purification

RNA Purification

DNA & RNA Purification

IVD Grade RNA/DNA Purification

Methylation Analysis

Whole Genome Amplification

Ordering Information

QIAGEN Solutions for your FFPE Samples

High-quality, nucleic acid purification for successful PCR and NGS experiments

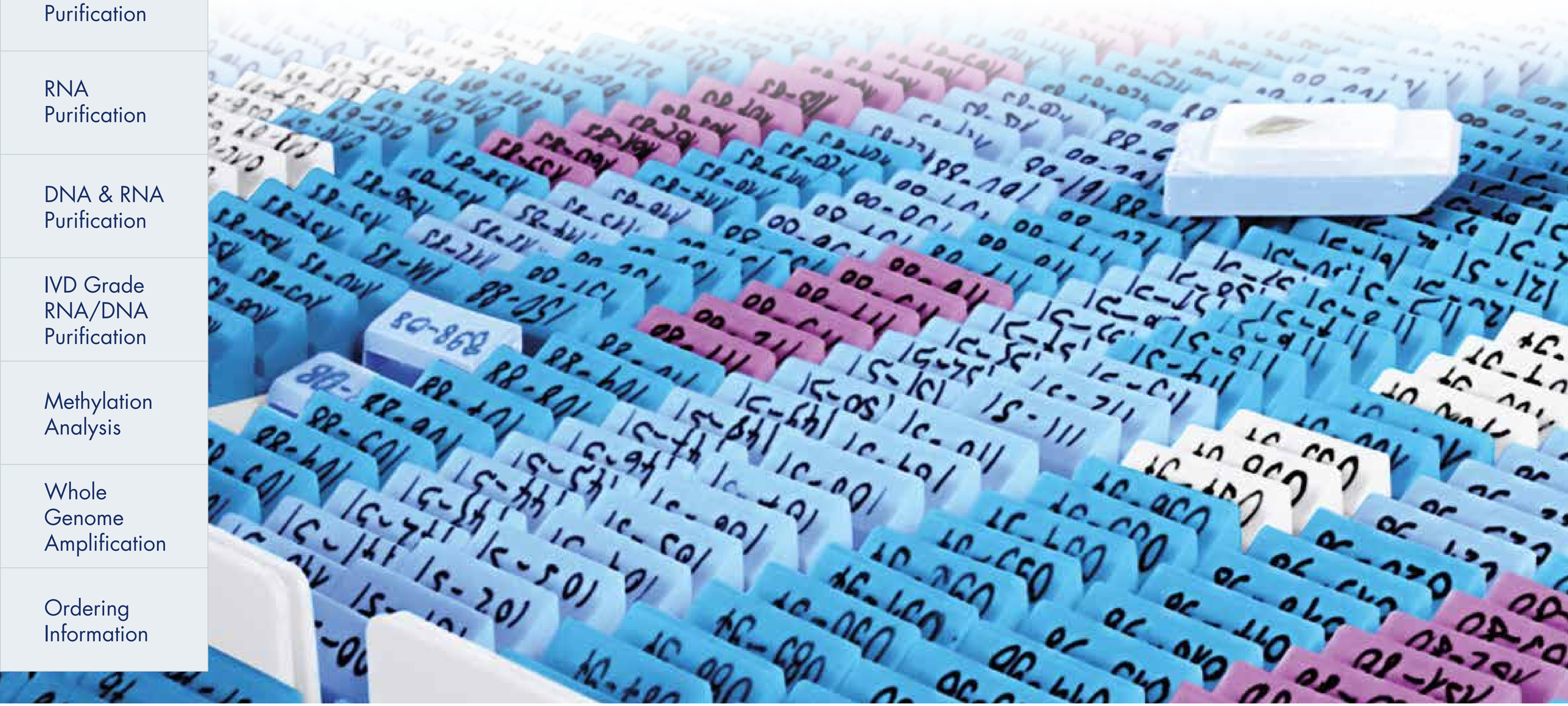

Overview
DNA Purification
RNA Purification
DNA & RNA Purification
IVD Grade RNA/DNA Purification
Methylation Analysis
Whole Genome Amplification
Ordering Information

DNA purification from FFPE tissue samples – the speed and purity you need

QIAamp DNA FFPE Tissue Kit

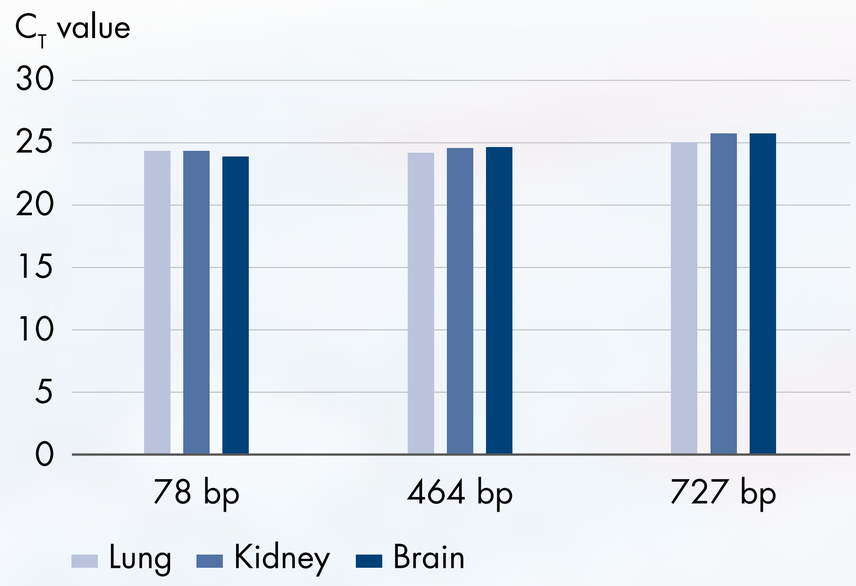

- Rapid purification of high-yield DNA
- Pure gDNA with no contaminants or inhibitors

GeneRead DNA FFPE Kit

Analysis of liver cancer samples

- Dramatic, 90% reduction in artifactual C>T|G>A mutations
- Optimized lysis for the highest efficiency DNA extraction

Overview
DNA Purification
RNA Purification
DNA & RNA Purification
IVD Grade RNA/DNA Purification
Methylation Analysis
Whole Genome Amplification
Ordering Information

Fast and efficient purification of all RNA species

RNeasy FFPE Kit

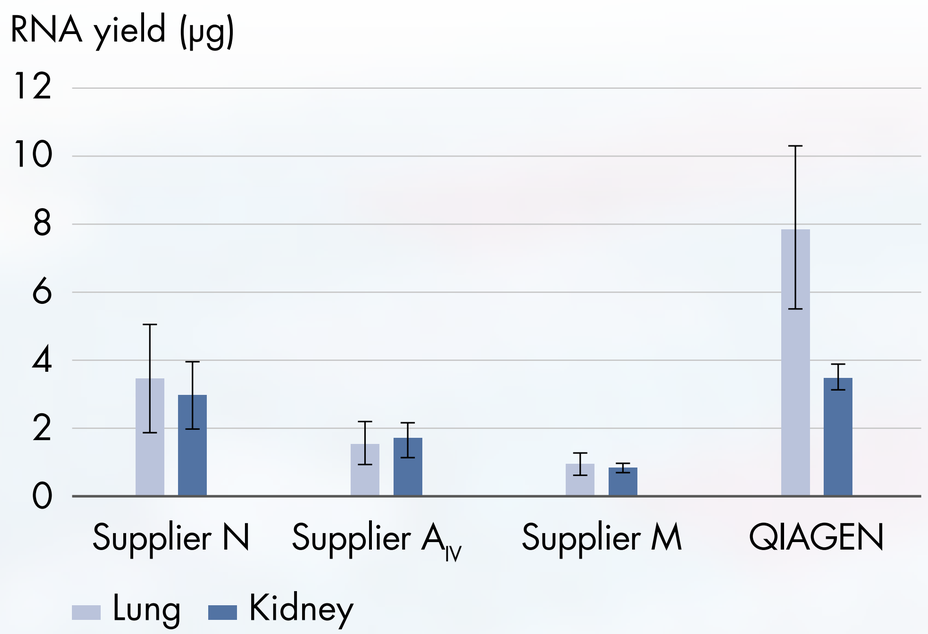

miRNeasy FFPE Kit

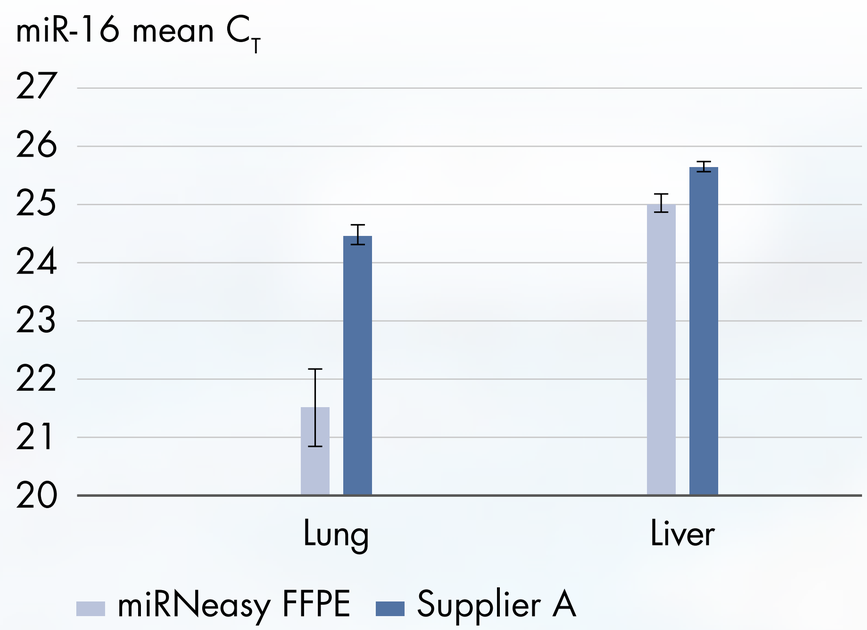

- Superior total RNA yields and RNA integrity compared to competitors
- High-quality total RNA in 85 minutes

- Extract high-integrity total RNA, miRNA and small RNA from 18 nt
- Highly efficient purification in just 85 minutes

Overview
DNA Purification
RNA Purification
DNA & RNA Purification
IVD Grade RNA/DNA Purification
Methylation Analysis
Whole Genome Amplification
Ordering Information

DNA and RNA analysis from the same FFPE sample

AllPrep DNA/RNA FFPE Kit

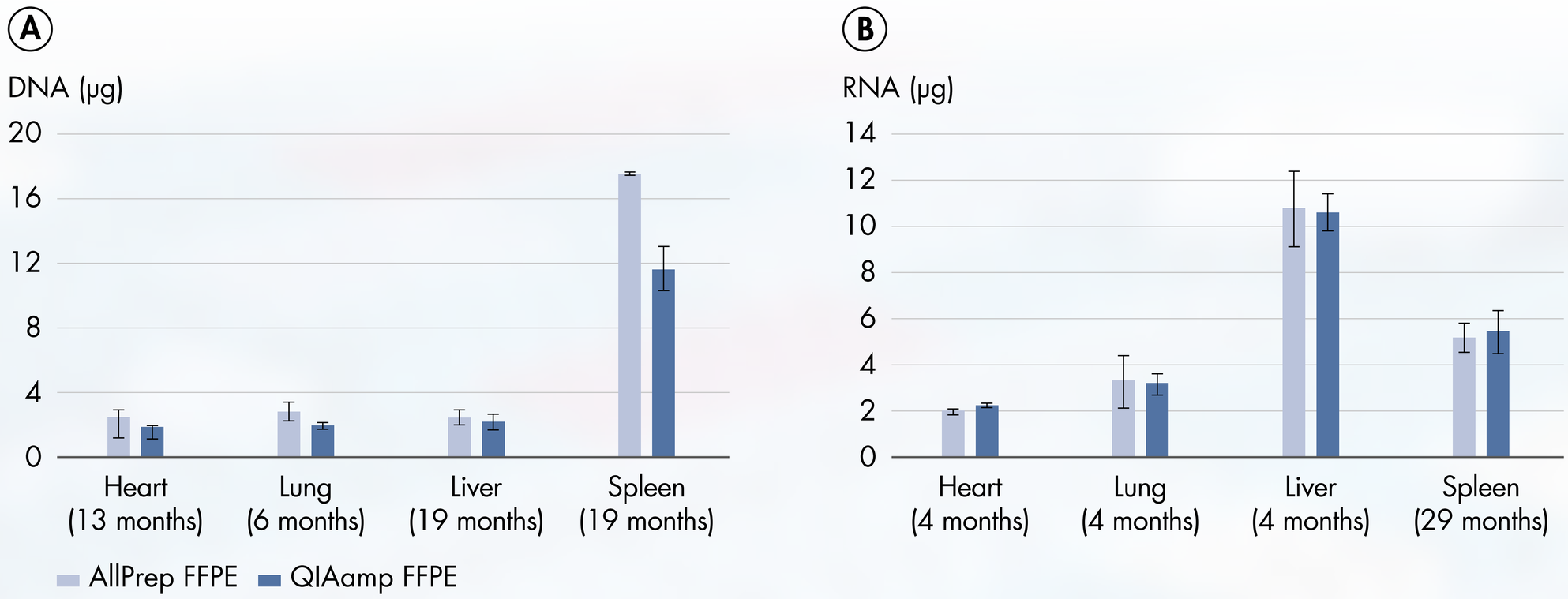

- Simultaneous, efficient purification of gDNA and total RNA, including small RNAs
- No compromise in yield compared to specific DNA or RNA isolation kits

Overview
DNA Purification
RNA Purification
DNA & RNA Purification
IVD Grade RNA/DNA Purification
Methylation Analysis
Whole Genome Amplification
Ordering Information

In vitro diagnostic grade DNA and RNA purification

QIAamp DSP DNA FFPE Tissue Kit

- High-quality, silica-based, spin column
- DNA purification of FFPE tissue
- samples for in vitro diagnostic use

RNeasy DSP FFPE Kit

- Formaldehyde modifications of RNA are reversed by our unique lysis and incubation conditions

DSP DNA FFPE Tissue Kit and RNeasy DSP kit are designed for labs that process FFPE tissues for in vitro diagnostic use.
DSP kits are not available in every country. Please refer to qiagen.com or your local distributor.

Overview
DNA Purification
RNA Purification
DNA & RNA Purification
IVD Grade RNA/DNA Purification
Methylation Analysis
Whole Genome Amplification
Ordering Information

DNA bisulfite conversion directly from FFPE tissue samples – with no prior DNA isolation

EpiTect Fast FFPE Bisulfite Kit

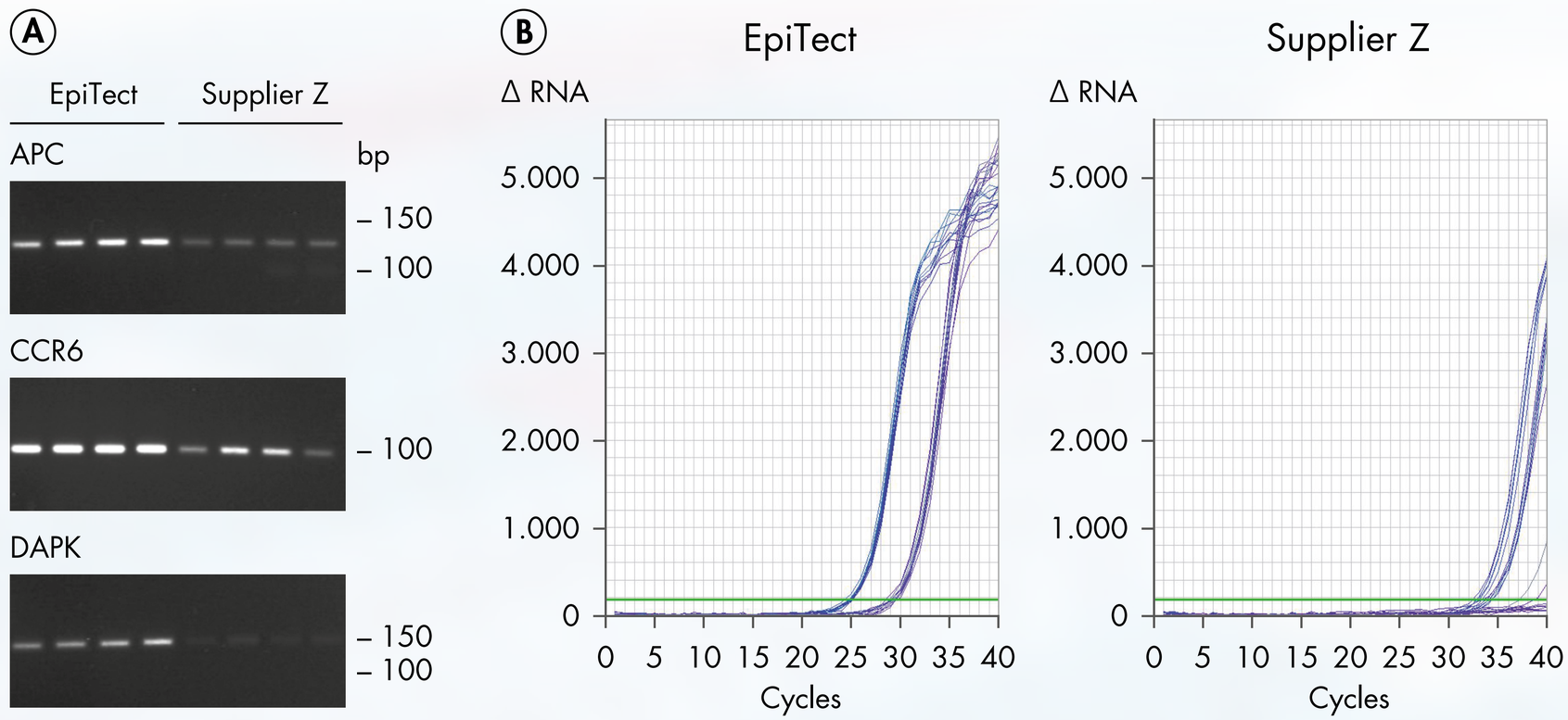

Detection of 156 and 279 bp amplicons of the GSTP gene

- Higher yields and downstream reliability compared to competitor kit

Overview
DNA Purification
RNA Purification
DNA & RNA Purification
IVD Grade RNA/DNA Purification
Methylation Analysis
Whole Genome Amplification
Ordering Information

Whole genome amplification from paraffin sections

REPLI-g FFPE Kit

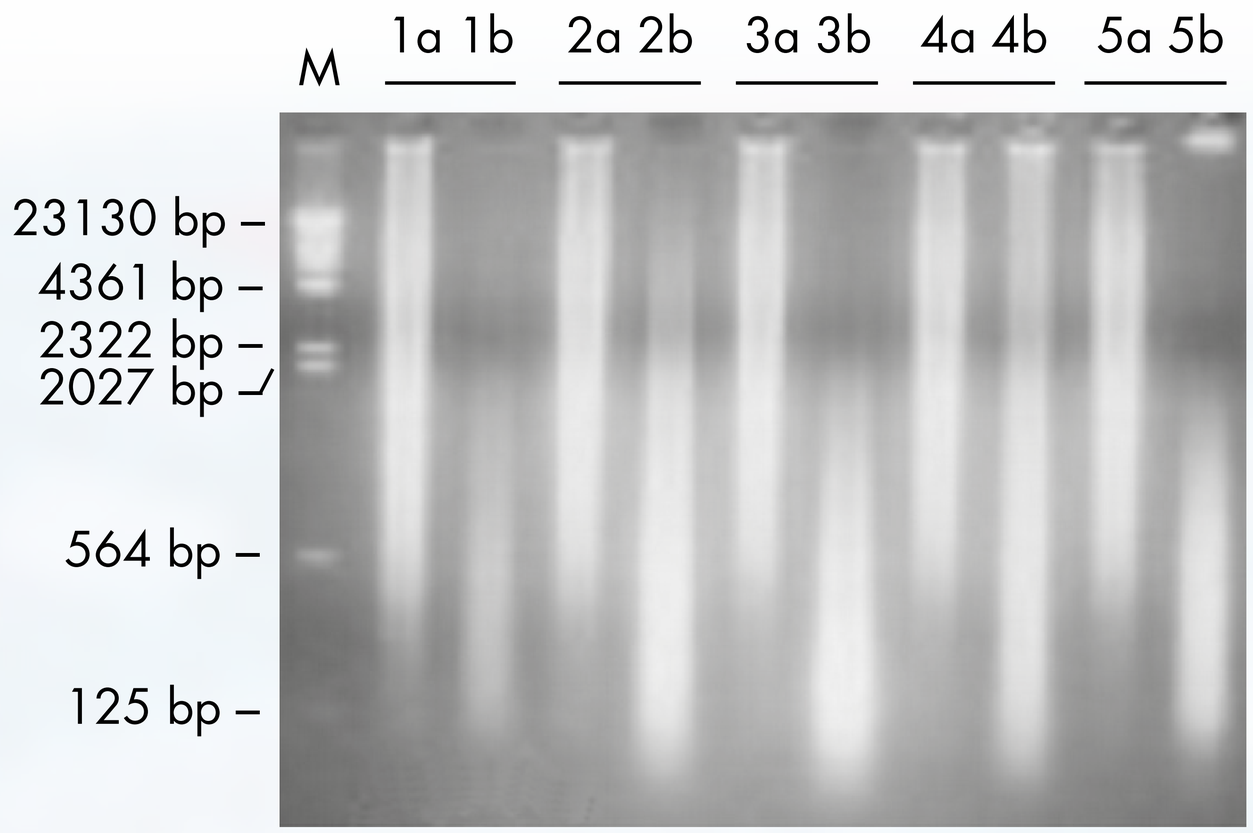

1a–5a: FFPE carcinoma DNA after REPLI-g FFPE ligation procedure
1b–5b: Untreated carcinoma DNA

Data from Hartmut Schmidt, Gerhard Domagk Institute for Pathology, Münster, Germany.

- Stable, high molecular weight DNA with the REPLI-g FFPE ligation procedure

Overview
DNA Purification
RNA Purification
DNA & RNA Purification
IVD Grade RNA/DNA Purification
Methylation Analysis
Whole Genome Amplification
Ordering Information

Ordering Information

Product	Description	Cat. no.
QIAamp DNA FFPE Tissue Kit (50)	QIAamp MinElute Columns, Proteinase K, Buffers, Collection Tubes	56404
GeneRead DNA FFPE Kit (50)	QIAamp MinElute Columns, Proteinase K, Uracil-NGlycosylase, Buffers, Collection Tubes	180134
RNeasy FFPE Kit (50)	MinElute Spin Columns, Collection Tubes, Proteinase K, RNase-Free DNase I, Buffers	73504
miRNeasy FFPE Kit (50)	RNeasy MinElute Spin Columns, Collection Tubes, Proteinase K, RNase-Free DNase I, Buffers	217504
AllPrep DNA/RNA FFPE Kit (50)	RNeasy MinElute Spin Columns, QIAamp MinElute Spin Columns, Collection Tubes, Proteinase K, Buffers	80234
QIAamp DSP DNA FFPE Tissue Kit (50)	QIAamp MinElute columns, Proteinase K, Buffers, Collection Tubes	60404
RNeasy DSP FFPE Kit (50)	RNeasy MinElute Spin Columns, Buffers, Collection Tubes	73604
EpiTect Fast FFPE Bisulfite Kit (50)	Deparaffinization Solution, MinElute DNA Spin Columns, Proteinase K, Bisulfite Solution, Carrier RNA, Buffers	59824
REPLI-g FFPE Kit (25)	DNA Polymerase, Buffers, and Reagents	150243

For up-to-date licensing information and product-specific disclaimers, see the respective QIAGEN kit handbook or user manual. QIAGEN kit handbooks and user manuals are available at www.qiagen.com or can be requested from QIAGEN Technical Services or your local distributor.

Trademarks: QIAGEN®, Sample to Insight®, QIAamp®, RNeasy®, AllPrep®, GeneRead®, QIAcube®, EpiTect®, REPLI-g® (QIAGEN Group)
© 2019 QIAGEN, all rights reserved. PROM-13905-001

Ordering www.qiagen.com/shop | Technical Support support.qiagen.com | Website www.qiagen.com

Selection Wheel